

FRONT ELEVATION

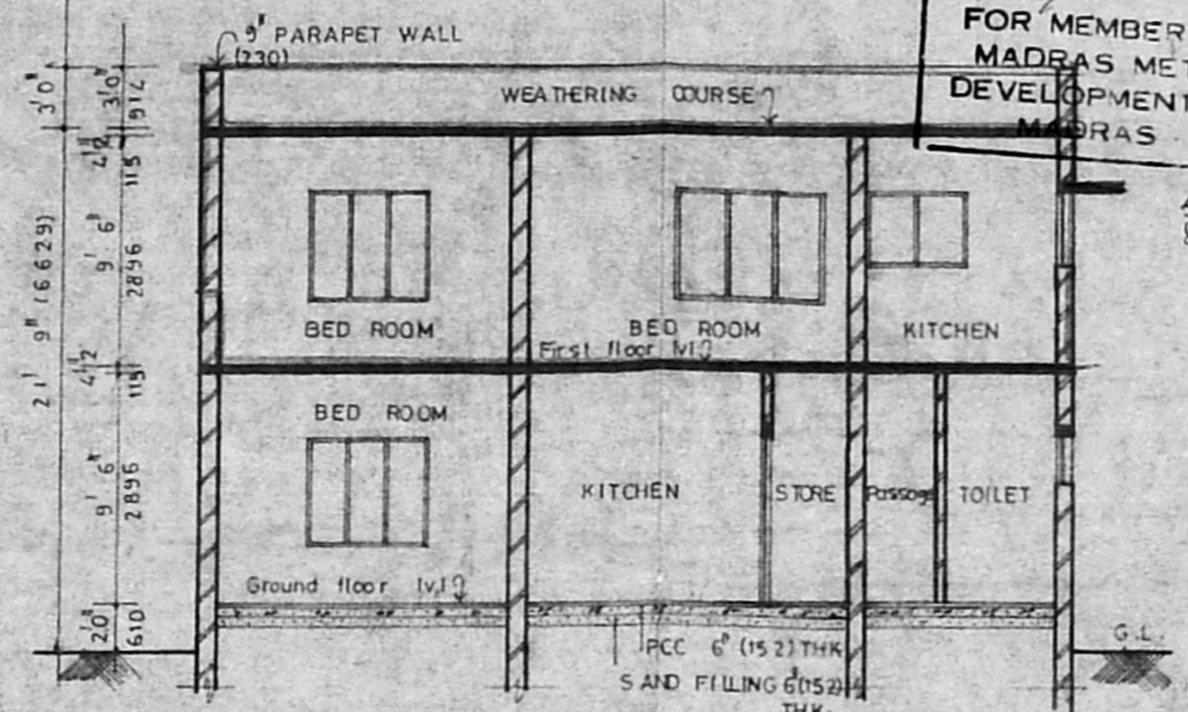

SECTION AA

KEY PLAN
NOT TO SCALE

Planning Permit No. A/1325/91
APPROVED
 SUBJECT TO THE CONDITIONS IN THIS OFFICE LETTER.
 No. A/17869/91 Dtd 2-11-91
Dr. S. Ernest
 FOR MEMBER SECRETARY
 MADRAS METROPOLITAN
 DEVELOPMENT AUTHORITY
 MADRAS - 600 008

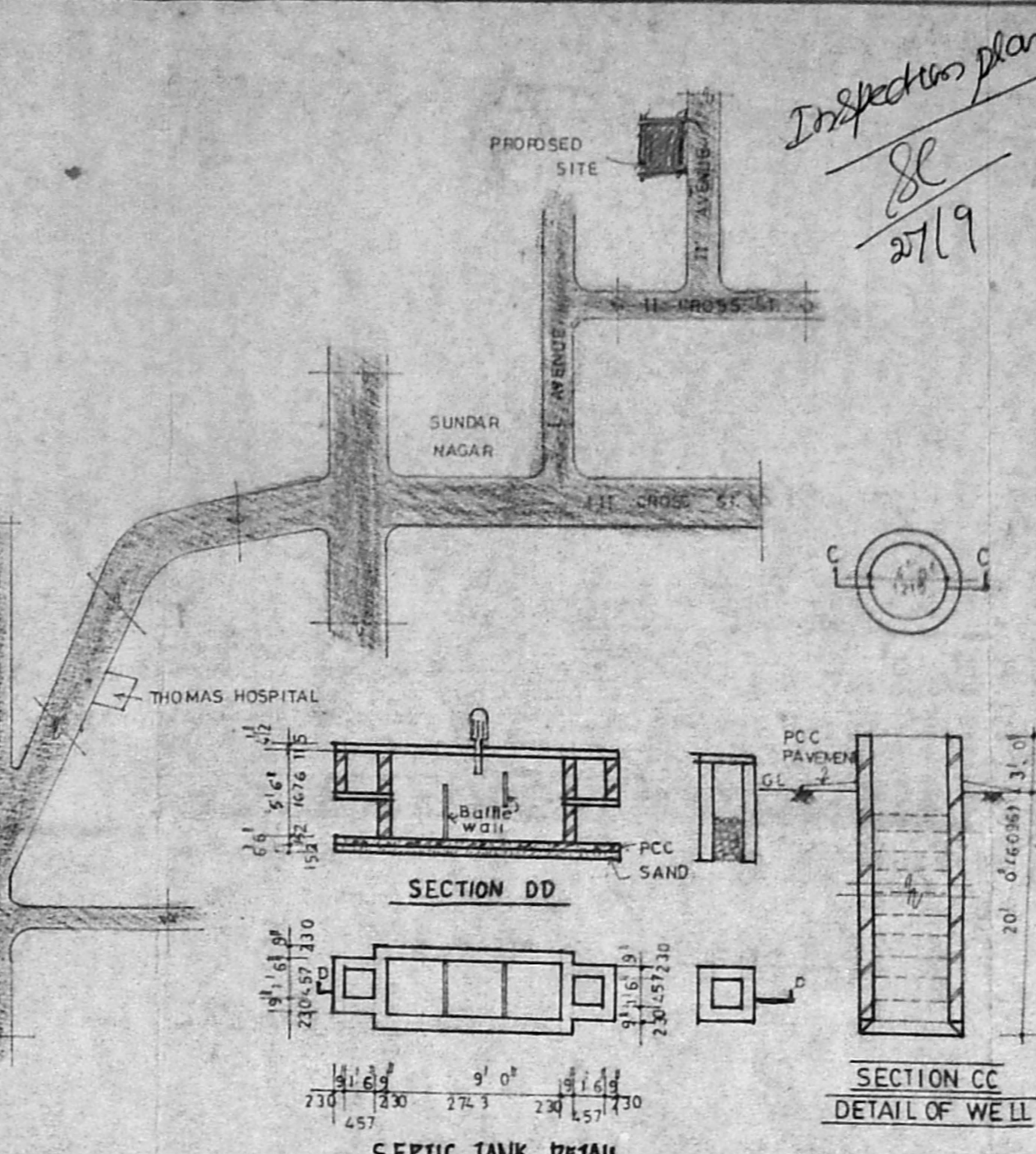

SEPTIC TANK DETAIL

SECTION CC
DETAIL OF WELL



P PLAN

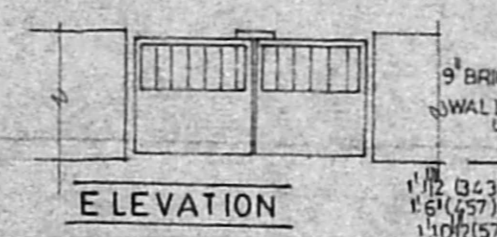

ELEVATION

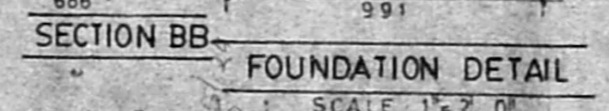

SECTION BB
FOUNDATION DETAIL

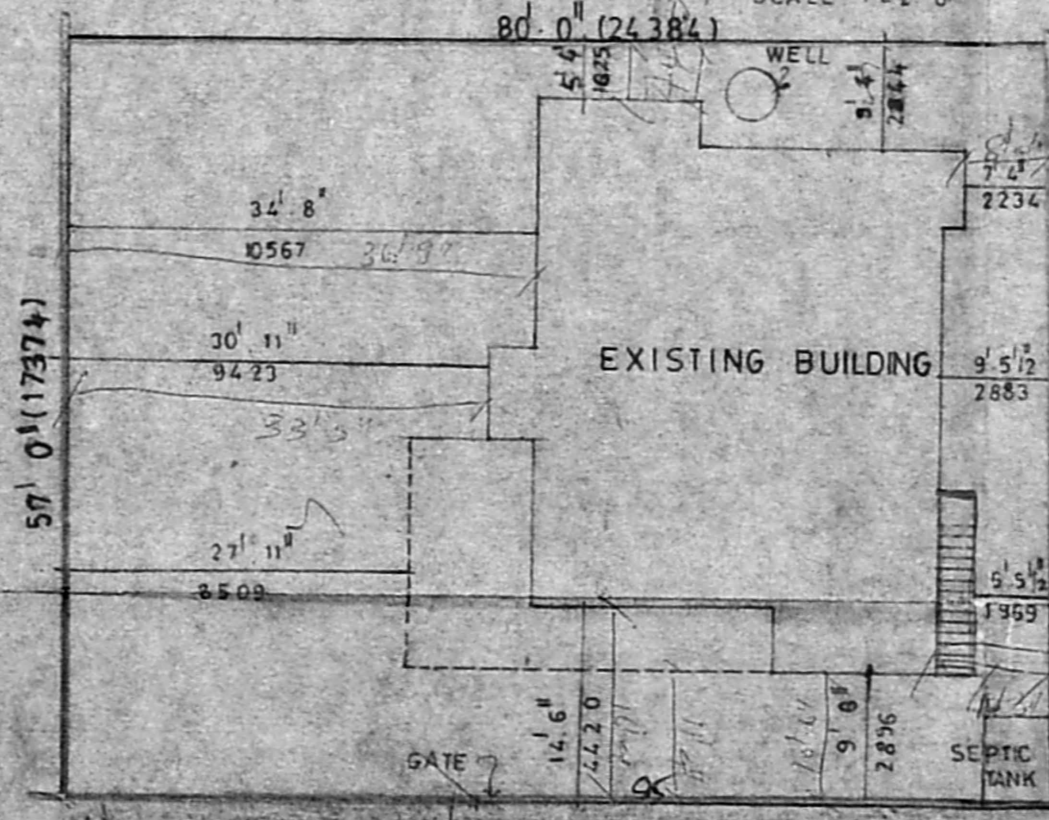

SITE PLAN

SCALE: 1" = 16' 0"

PROPOSED ADDITIONS & ALTERATIONS TO THE EXISTING RESIDENCE IN PLOT NO 40 850, SUNDAR NAGAR, S NOS 168/2 & 169, NANDAMBAKKAM TOWN FOR Dr. R.S. ERNEST.

SCHEDULE OF JOINERY

TYPE	SIZE	DESCRIPTION
D	3' 0" x 7' 0" (914 x 2134)	1 W. DOOR
D ₁	2' 6" x 7' 0" (762 x 2134)	DO
W	8' 0" x 7' 0" (2438 x 2134)	T.W. WINDOW
W ₁	6' 0" x 4' 6" (1829 x 1372)	DO
W ₂	5' 0" x 4' 6" (1525 x 1372)	DO
W ₃	4' 0" x 3' 0" (1219 x 914)	DO
W ₄	3' 9" x 3' 0" (1143 x 914)	DO
V	3' 0" x 2' 0" (914 x 610)	T.W. VENTILATOR

SCALE: 1" = 8' 0"

DATE: 7.7.91
 DEALT: Meena

AREA STATEMENT

PLOT AREA - 4560.00sqft (423.64 M²)
 EXISTING
 GROUND FLOOR AREA - 1333.34sqft (123.87 M²)
 MEZZANINE FLOOR AREA - 372.71sqft (34.63 M²)
 TOTAL AREA - 1706.05sqft (158.50 M²)
 PORCH - 172.50sqft (16.03 M²)
 PROPOSED
 FIRST FLOOR AREA - 603.55sqft (56.07 M²)

COLOUR CODE

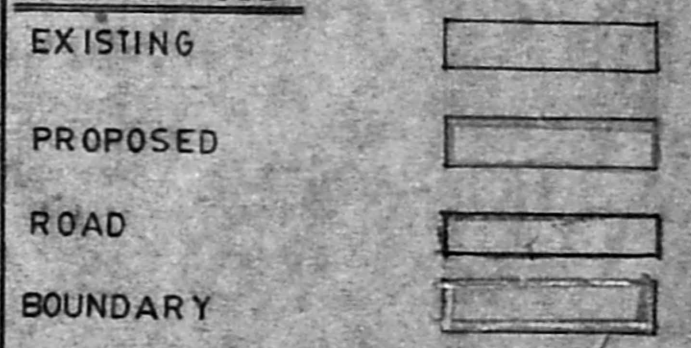

LICENCED SURVEYOR

P.C. Gowrishankar
 Civil Engineer
 Class II Licenced Surveyor No. 2237
 Corporation of Madras
 600 151, Gopinath Road,
 (Near Kinnaird Theatre)
 West-Mambalam, MADRAS 600 033

OWNER

Dr. R.S. Ernest
 (R.S. ERNEST)

*St. Rights are provided
 Hebel Roof
 Storm water drainage to C.A.G.*

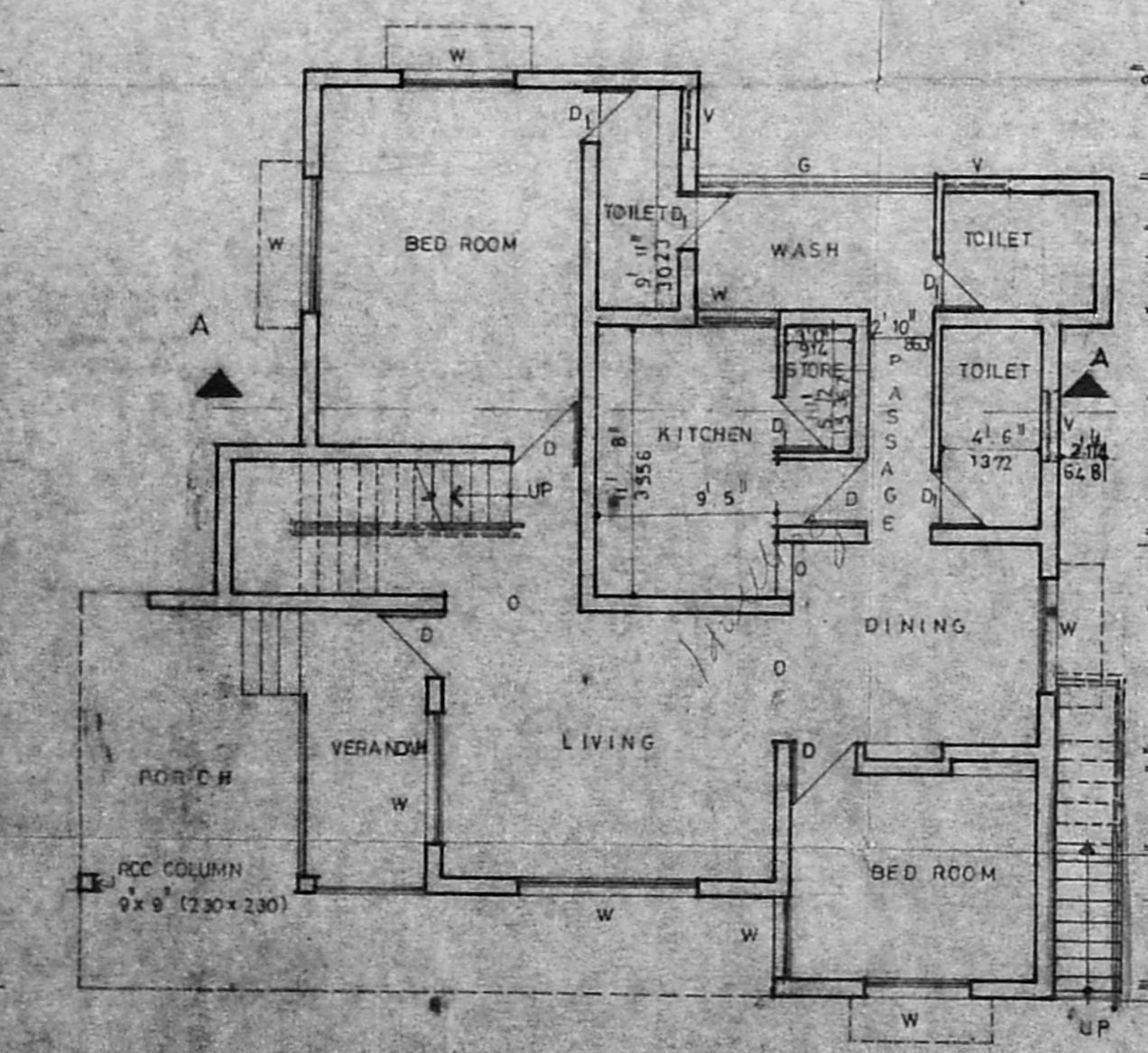
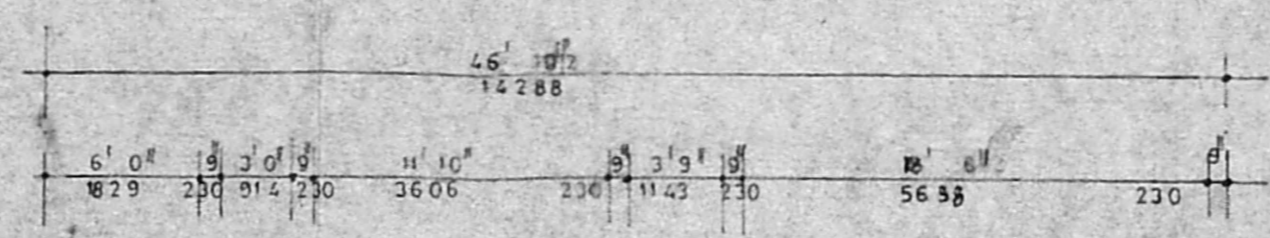
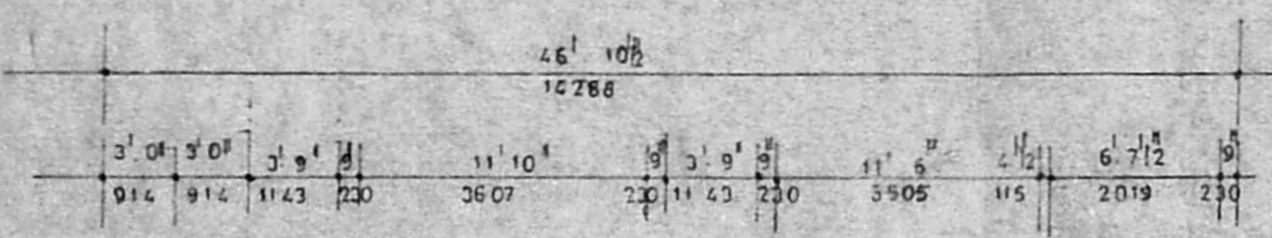

GROUND FLOOR PLAN

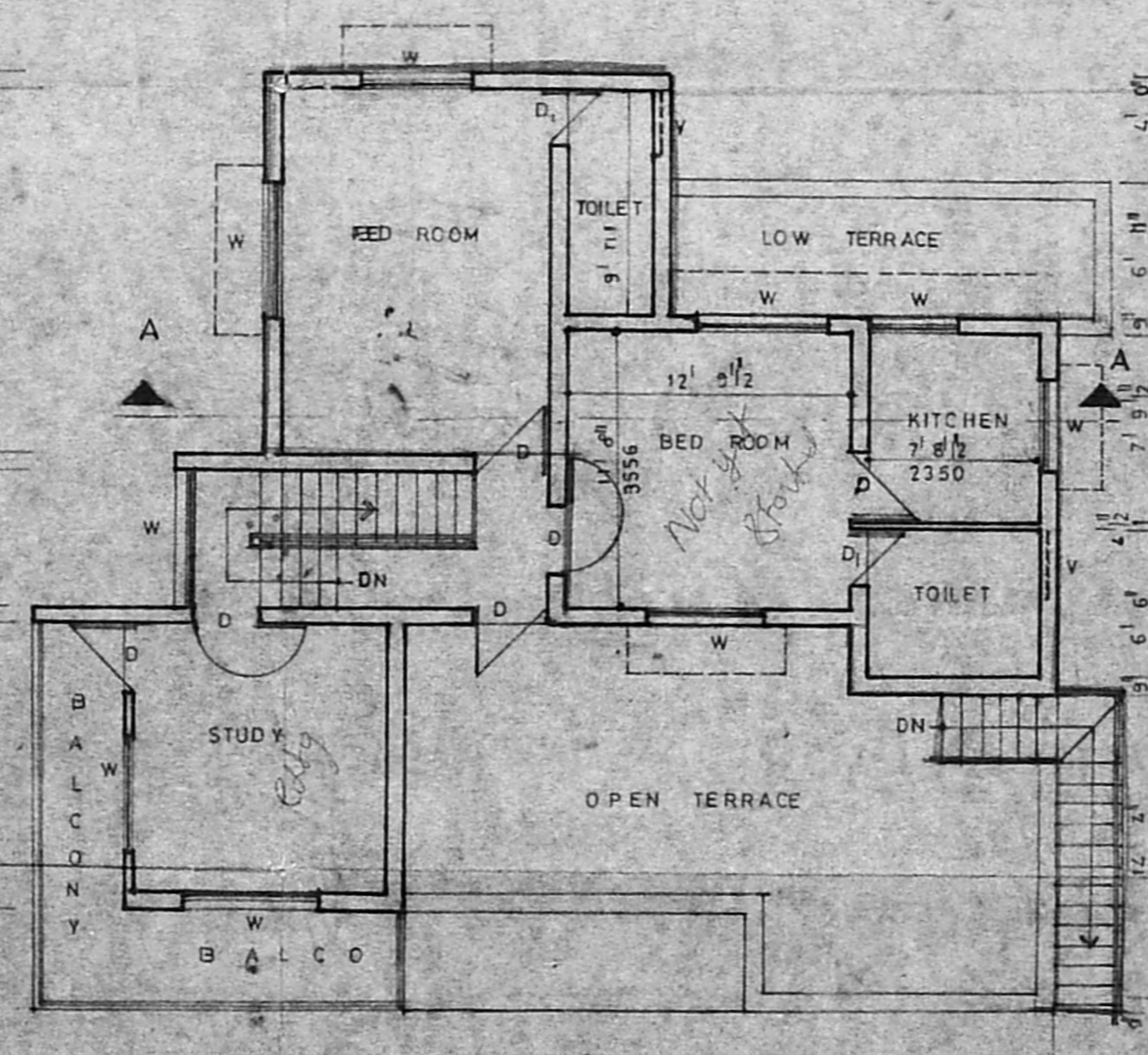

FIRST FLOOR PLAN